

# Final Design Based on Client Feedback

**KEY**

-  Ornamental Forest Garden
-  Raised Garden Beds
-  Major Pathways
-  Gravel / Crushed Rock
-  Asphalt Area
-  Concrete Area
-  Seating



This design is based on feedback from the various Harbour Town stakeholders. It incorporates three shipping containers. Two are currently owned by Harbour Town and require relocation from their current location. The third, in the middle, is to be a side opening container to act as a stage.

The large concreted area is to be furnished with "Testing Grounds" style seating made from upcycled pallets. Five apple crates will be fitted out as wicking beds and planted with fruit trees, other edible plants and flowers.

Raised wicking beds will be installed along the north boundary to act as a barrier to stop children running out onto the road.

The southwest corner of the space will require the import of a large quantity of clean soil. It will then be planted out as an ornamental forest garden. The southern boundary will be planted with fast growing pioneer species of shrubs and trees. These will act as a windbreak. Vines will be grown over the existing cyclone fence to further support this function.



**Leaf, Root & Fruit**  
Gardening Services  
[www.LeafRootFruit.com.au](http://www.LeafRootFruit.com.au)  
[duncan@LeafRootFruit.com.au](mailto:duncan@LeafRootFruit.com.au)  
mob: 0423 003 764

**Client:** AM Harbour Town Nominee Pty Ltd  
**Address:** Lot 14, 396-416 Docklands Drive, Docklands.  
**Drawn By:** Duncan Cocking  
**Date Drawn:** 12/10/17  
**Drawing:** Refined Design  
**Scale:** 1:200

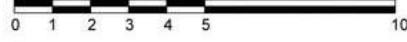
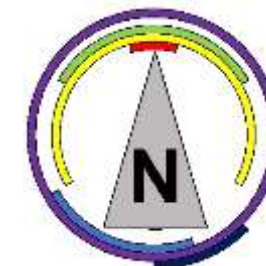

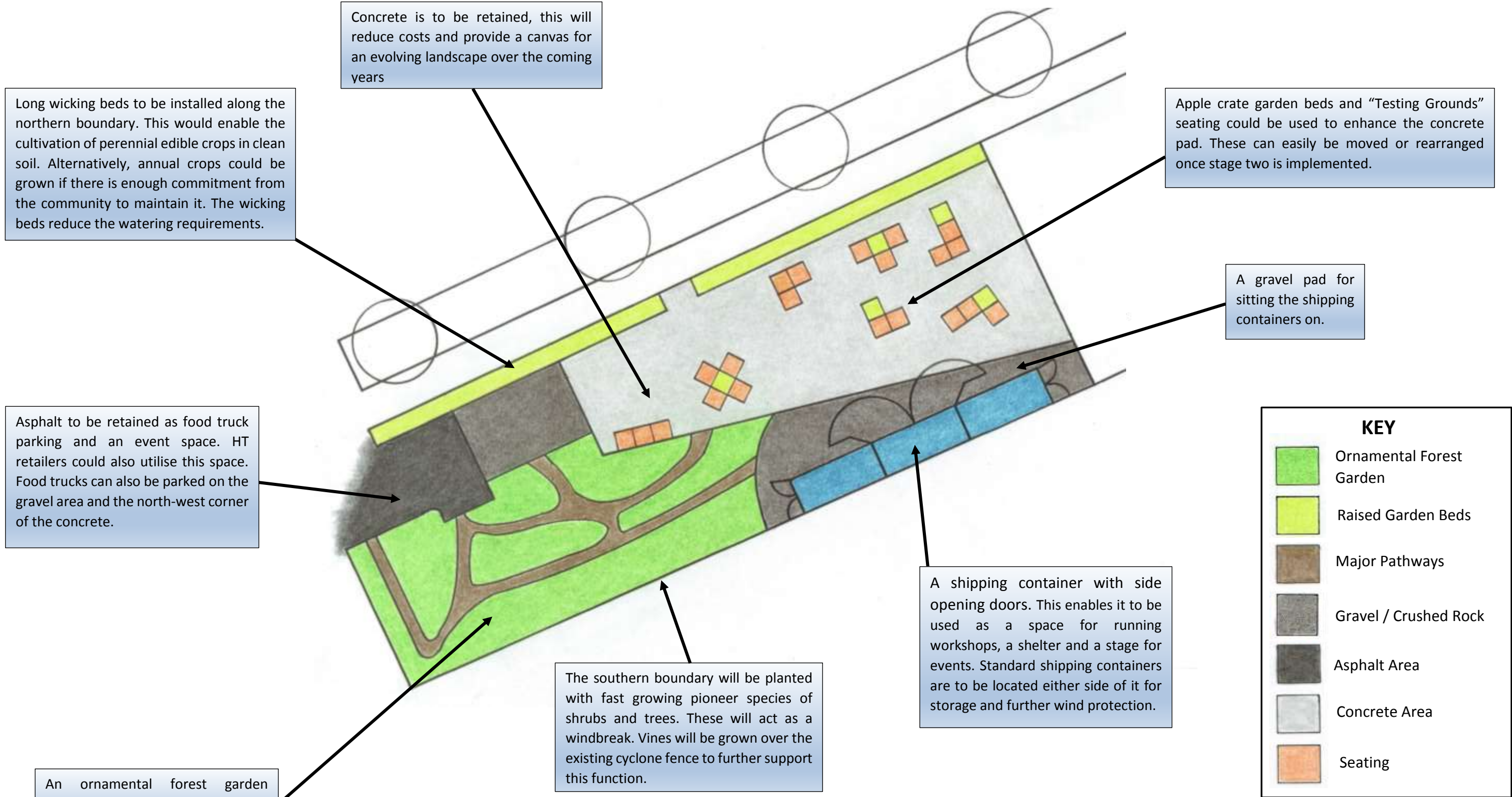

# Final Design - Features

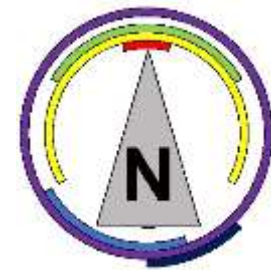

**KEY**

-  Ornamental Forest Garden
-  Raised Garden Beds
-  Major Pathways
-  Gravel / Crushed Rock
-  Asphalt Area
-  Concrete Area
-  Seating

 <p><b>Leaf, Root &amp; Fruit</b> Gardening Services <a href="http://www.LeafRootFruit.com.au">www.LeafRootFruit.com.au</a> <a href="mailto:duncan@LeafRootFruit.com.au">duncan@LeafRootFruit.com.au</a> mob: 0423 003 764</p>	<p><b>Client:</b> AM Harbour Town Nominee Pty Ltd</p>	
	<p><b>Address:</b> Lot 14, 396-416 Docklands Drive, Docklands.</p>	
	<p><b>Drawn By:</b> Duncan Cocking</p>	
	<p><b>Date Drawn:</b> 12/10/17</p>	
	<p><b>Drawing:</b> Refined Design: Features</p>	
<p><b>Scale:</b> 1:400</p>		

# Final Design – Example Imagery

